

10.90
300
10
2.85
60
13

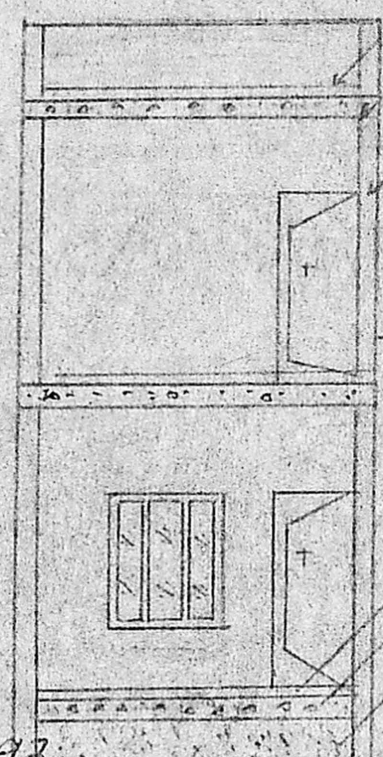

WEATHERING COURSE WITH PRESSED TILES
R.C.C. ROOF WITH MIX 1:2:4
BRICK WORK IN SUPER STRUCTURE IN CM 1:6

FLOOR FINISHING IN CM 1:3
FLOORING CONCRETE C.C. 1:4:8
RIVER SAND FILLING

BRICK WORK IN FOUNDATION WITH CM 1:5
R.C.C. IN 1:4:8 FOR FOUNDATION

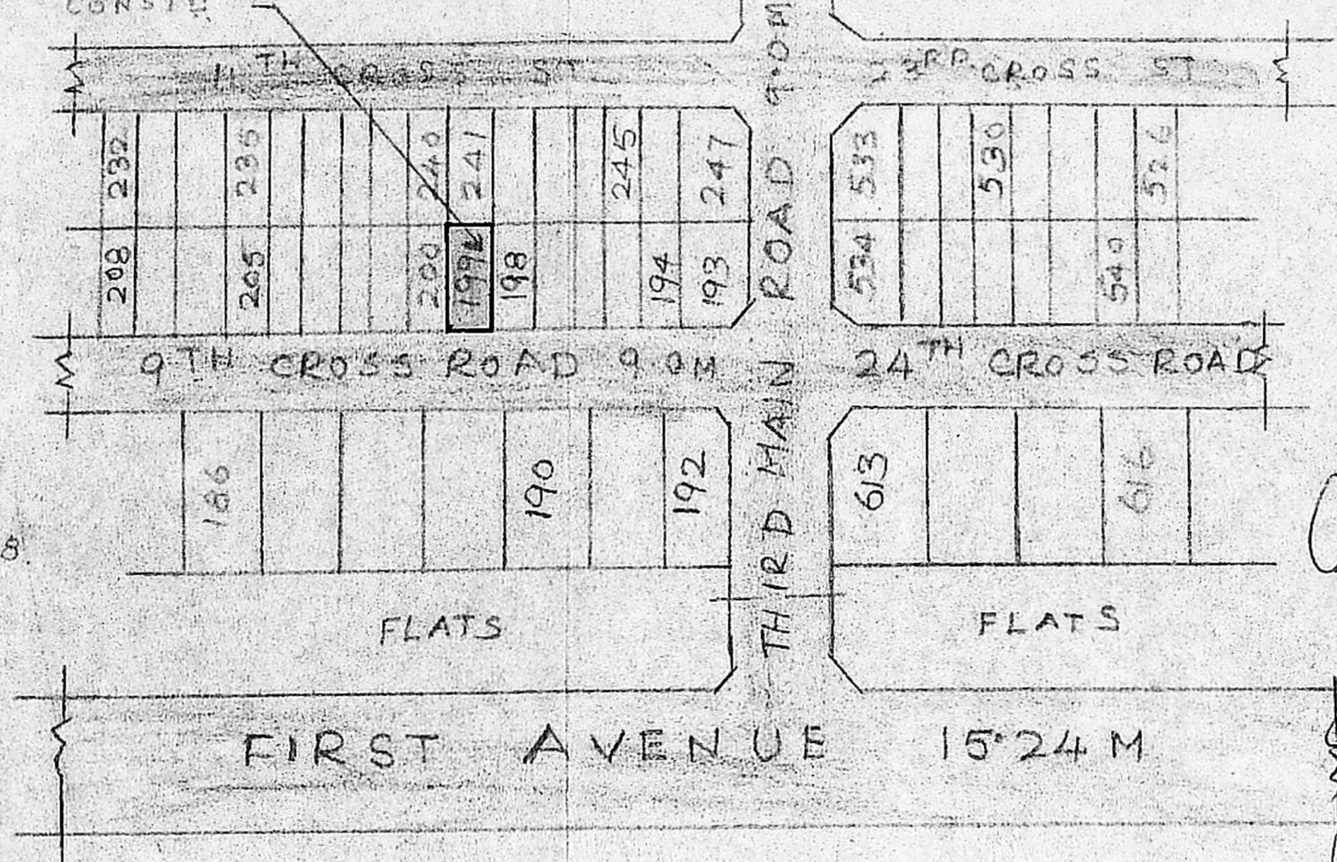

KEY PLAN (NOT TO SCALE)

ELEVATION

Planning Permit No. A/15542/345/93

APPROVED

SUBJECT TO THE CONDITIONS IN THIS OFFICE LETTER.

No. 27644/30/3/93 Date 30/3/93

FOR MEMBER SECRETARY
MADRAS METROPOLITAN
DEVELOPMENT AUTHORITY
MADRAS - 600 008

SECTION ON AA

AREA DETAILS

PLOT AREA = 51.58 84 m²
EXISTING TNHB BUILDING PLINTH AREA AS PER TYPE DESIGN NO 31/83 } 16.03 m²
PROPOSED BUILDING PLINTH AREA IN GROUND FLOOR } 15.07 m²
PROPOSED BUILDING PLINTH AREA IN FIRST FLOOR } 21.25 m²

SCHEDULE OF JOINERIES

D - PANNELLED DOOR 90x200
D - G.I. SHEET DOOR 75x200
W - GLAZED WINDOW 120x120
W - GLAZED WINDOW 90x120
V - VENTILATOR 60x60

SURVEY NO: 215 PART
VILLAGE: THIRUVANMIYUR
DISTRICT: MADRAS CITY.

SCALE - 1:100 (ALL DIMENSIONS ARE IN CMS)

COLOUR INDEX

PROPOSED CONSTRUCTION
EXISTING BUILDING
EXISTING ROAD
PLOT BOUNDARY

PROPOSED ADDITIONS AND ALTERATIONS AT TNHB ROW TYPE L.I.G HOUSE NO: L 199 IN THIRUVANMIYUR NEIGHBOUR HOOD EXTENSION SCHEME MADRAS - 41.

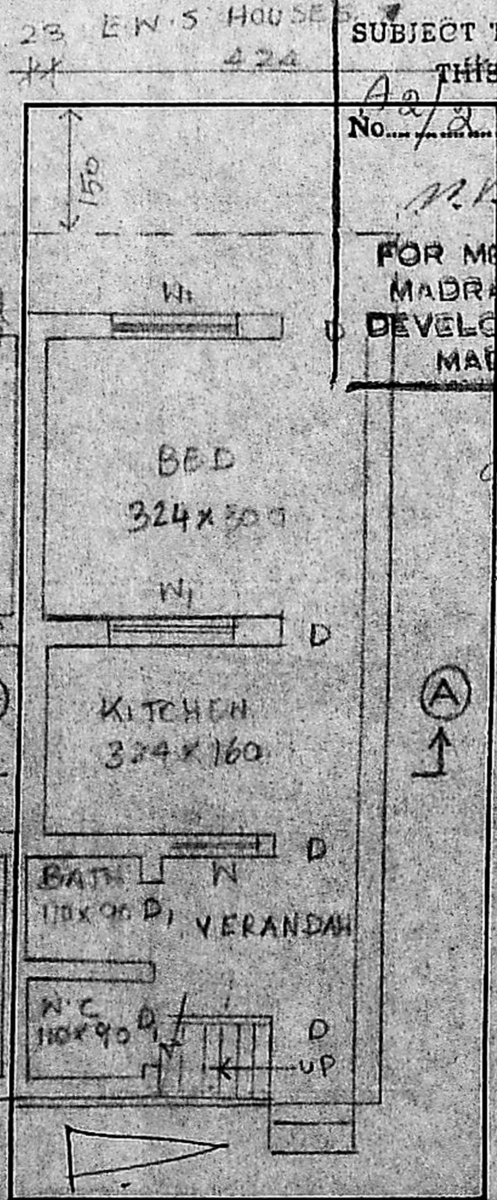

GROUND FLOOR PLAN AND SITE PLAN

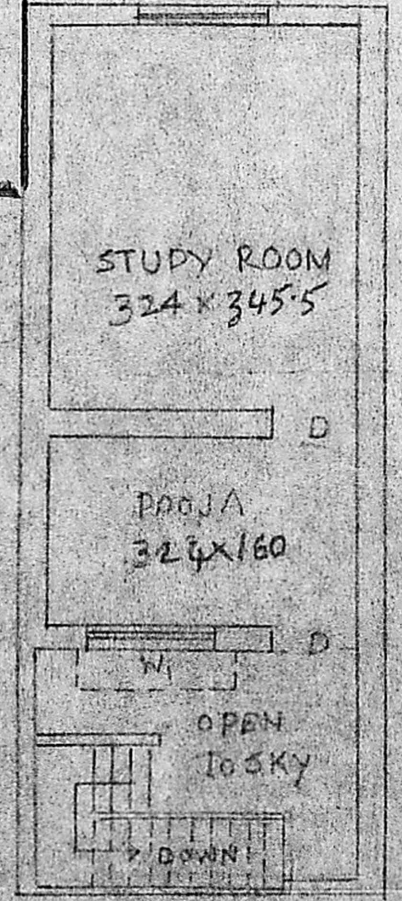

FIRST FLOOR PLAN

ERA. NARASIMMON B.E. (Civil),
Class I Licensd Surveyor No: 78,
7, Canal Road,
Thiruvannmyur, Madras-600 041.
Phone. 410226
LICENSDD SURVEYOR

OWNER